

# 3025 Route 10

DENVILLE, NJ

## For Lease

### Route 10 Visible Corner Lot with High Traffic Count



#### Available Space

**C1:**

- 1925 ± SF Facing Route 10
- High Visibility
- Open Floor Plan
- Building Signage
- 2 Entrances to Space
- Window Line

**B1:**

- 2000 ± SF Facing Miller Rd.
- Open Floor Plan
- ADA Outside Entrance Ramp
- Window Line

#### Property/Building Features

- Corner Lot Strip Mall
- Heavy Traffic Count
- 2 Entrances/Exits To Parking Lot
- Located on Route 10 East and Miller Road
- Close to Turnaround on Route 10 West
- Well Lit Parking Lot with 39 Parking Spaces
- Convenient to Morristown, Randolph and Downtown Morristown
- Easy Access to Routes 287, 53 and 202
- Route 10 Signage
- Shopping and Restaurants Nearby

#### Contact Our Exclusive Agents

**Jeannette Melillo**

[jmelillo@newmarkrealestate.com](mailto:jmelillo@newmarkrealestate.com)

**Mobile:** 862.227.6464

**Office:** 973.884.4444 ext. 39

**Benjamin R. Koch**

[bkoch@newmarkrealestate.com](mailto:bkoch@newmarkrealestate.com)

**Mobile:** 973.866.6883

**Office:** 973.884.4444 ext. 32



YEARS STRONG

2020 Newmark Associates, CRE, LLC. Information obtained from sources deemed to be reliable. However, no guarantee, warrant or representation is made as to accuracy of the information presented which is submitted subject to errors, omission, change of price, rental or other conditions, prior sale lease, financing or withdrawal without notice. Projections, opinions, assumptions or estimates are provided for example only, and may not represent current or future performance. Interested parties should consult their tax and legal advisors and conduct a thorough investigation of the property and any prospective transaction.

# 3025 Route 10

DENVILLE, NJ

For Lease

## Demographics



	radius quick stats		
	1 Mile	3 Mile	5 Mile
2020 Total Population:	6,541	54,639	165,323
2025 Population:	6,572	54,747	165,613
Pop Growth 2020-2025:	0.47%	0.20%	0.18%
Average Age:	41.30	41.20	40.60
2020 Total Households:	2,571	20,000	60,536
HH Growth 2020-2025:	0.54%	0.27%	0.22%
Median Household Inc:	\$126,425	\$117,507	\$106,434
Avg Household Size:	2.40	2.70	2.70
2020 Avg HH Vehicles:	2.00	2.00	2.00

2020 Newmark Associates, CRE, LLC. Information obtained from sources deemed to be reliable. However, no guarantee, warrant or representation is made as to accuracy of the information presented which is submitted subject to errors, omission, change of price, rental or other conditions, prior sale lease, financing or withdrawal without notice. Projections, opinions, assumptions or estimates are provided for example only, and may not represent current or future performance. Interested parties should consult their tax and legal advisors and conduct a thorough investigation of the property and any prospective transaction.

3025 Route 10  
DENVER, NJ

For Lease

## Floor Plan

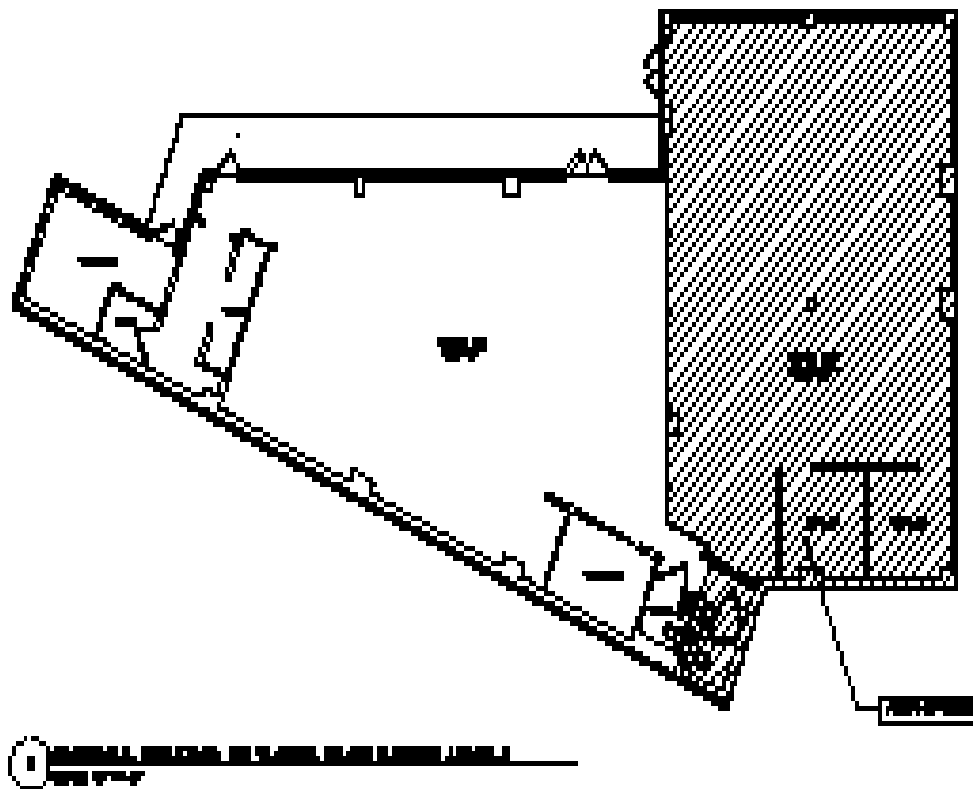

2020 Newmark Associates, CRE, LLC. Information obtained from sources deemed to be reliable. However, no guarantee, warrant or representation is made as to accuracy of the information presented which is submitted subject to errors, omission, change of price, rental or other conditions, prior sale lease, financing or withdrawal without notice. Projections, opinions, assumptions or estimates are provided for example only, and may not represent current or future performance. Interested parties should consult their tax and legal advisors and conduct a thorough investigation of the property and any prospective transaction.