



FOR SALE  
**RANDOLPH, NJ**

**RETAIL/OFFICE/MEDICAL BUILDING FOR SALE**

**BUILDING FEATURES**

- Approx. 11,730 sf
- 1-Story building
- Prominent Route 10 location
- Highway monument signage
- Delivered vacant
- Multiple entrances
- Septic/well
- Approx. 70 parking spaces

**Asking Sale Price: \$1,650,000**

**Reduced: \$1,499,999**

**PROPERTY FEATURES**

- Approx. 1.8 acres
- Separate ingress and egress on Route 10
- Approx. 1000 ft of Route 10 highway frontage
- Near the intersection of Millbrook Avenue
- Over 35,000 vehicles daily
- [Click here: Zoning B-4](#)

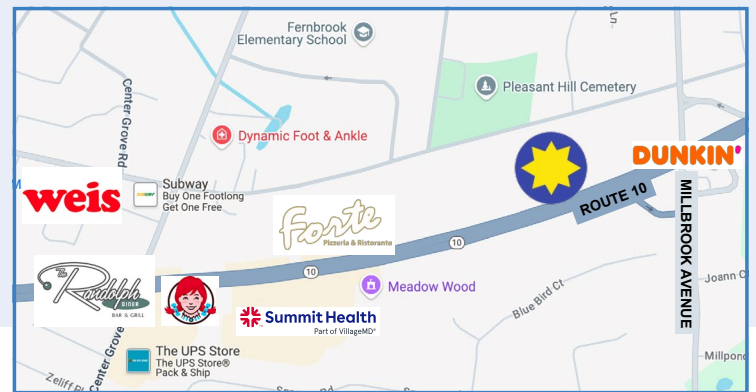

For more information contact:

**DEBORAH MYERS**

C: 973.493.8508

O: 973.884.4444 ext. 15

dmyers@newmarkrealestate.com

**HELENE ELBAUM**

C: 201.320.3430

O: 973.884.4444 ext. 26

helbaum@newmarkrealestate.com

NewmarkRealEstate.com | 973.884.4444 | 7 E. Frederick Place Suite 500 Cedar Knolls New Jersey 07927

2026 Newmark Associates CRE. Information obtained from sources deemed to be reliable. However, no guarantee, warrant or representation is made as to accuracy of the information presented which is submitted subject to errors, omission, change of price, rental or other conditions, prior sale lease, financing or withdrawal without notice. Projections, opinions, assumptions or estimates are provided for example only, and may not represent current or future performance. Interested parties should consult their tax and legal advisors and conduct a thorough investigation of the property and any prospective transaction.





# Site Survey

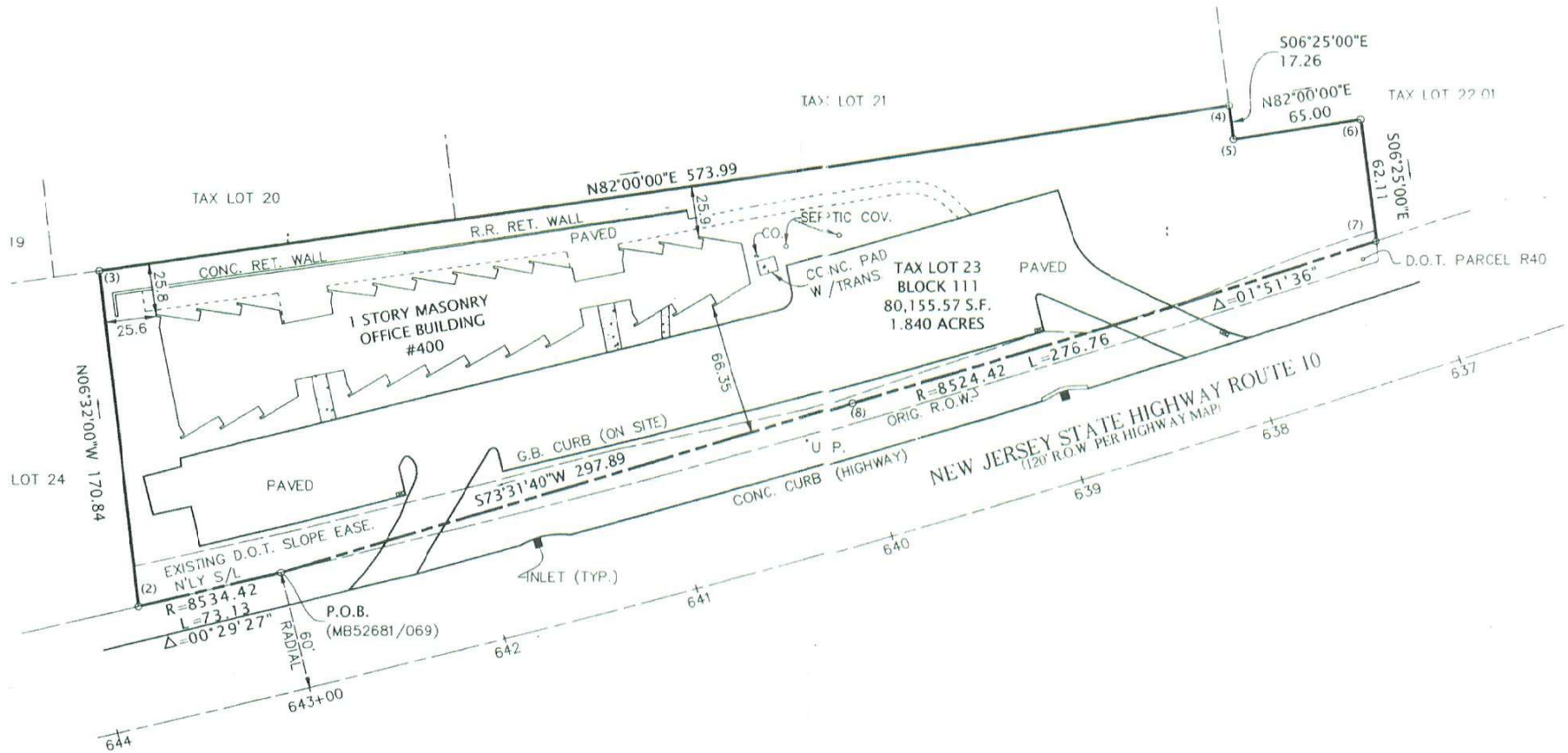

NewmarkRealEstate.com | 973.884.4444 | 7 E. Frederick Place Suite 500 Cedar Knolls New Jersey 07927

2026 Newmark Associates CRE. Information obtained from sources deemed to be reliable. However, no guarantee, warrant or representation is made as to accuracy of the information presented which is submitted subject to errors, omission, change of price, rental or other conditions, prior sale lease, financing or withdrawal without notice. Projections, opinions, assumptions or estimates are provided for example only, and may not represent current or future performance. Interested parties should consult their tax and legal advisors and conduct a thorough investigation of the property and any prospective transaction.